

MAHARASHTRA UNIVERSITY OF HEALTH SCIENCES, NASHIK

INFRASTRUCTURE DETAILS

Sr. No.	Particulars to be verified	Details on College Website	Adequate/ Inadequate
College			
1	Land details: Total land, owner, unitary or not, NA of all land, 7/12 extracts of all land (Applicable only to Private Colleges). (Verify land documents & Government permissions documents are uploaded on College Website. No Land/ Construction documents shall be submitted to the University. Only deficit information to be pointed out to the University).	Yes	Adequate
2	Total constructed area of college building		
	(I) Administrative Section: Total Area 1838 sq.ft (which includes) Principal Room, P.A. Room, Reception cue Visitors lounge, Meeting hall, Account section, Record and Central store etc.	Yes	Adequate
	(II) Lecture Halls: a) Total No. of Lecture Halls . . 13 b) IT enabled, Audio / Video teaching Aids c) Total area for lecture Halls . 13000 sq.ft.	Yes	Adequate
	(III) Seminar or Conference or Examination Hall: a) Total Area . 2500.Sq.ft. b) Total Seating Capacity 300 c) Audio / Video System and Other Facilities - Yes	Yes	Adequate
	(IV) Central Library: a) Total Area : . 2500 sq.ft. Total No. of Books 9804 Distribution of books . - Yes Capacity of Reading Hall :- for Students 80 for Teachers 5 No. of Scientific Journals - 28 No. of News Papers - 5 Photo Copier Machine – Yes . Drinking water & Washrooms - Yes b) Digital Library : No. of Computers - 08 Internet Facility :- Yes	Yes	Adequate
	(V) Teaching Departments: There shall be Five Teaching Departments as per MSR No. of departments 8 Departmental Area, No. of Books/ Charts / Models / Specimen's (dry and wet) / Museum in each department information to be uploaded on college website.	Yes	Adequate
	(VI) Laboratories : Laboratories : As per MSR (9100 sq.ft.) Nursing Foundation and Medical Surgical Nursing Lab (1500 Sq.ft.), CHN (900 Sq.ft.), Nutrition (900Sq.ft.), OBG and Paediatric (900Sq.ft.), Pre-Clinical Science (900Sq.ft.), Advanced Nursing Skill Lab (900Sq.ft.), Computer Lab (1500Sq.ft.), with 10 computer as per Intake capacity, AV Aids (600Sq.ft.), well Equipped Lab must have Mannequins, Articles & Beds as per MSR & INC Norms	Yes	Adequate
	(VII) Auditorium:- (As per MSR) Auditorium should be spacious enough to accommodate at least double the sanctioned/actual strength of students, so that it can be utilized for hosting functions of the college, educational conferences/ workshops, examinations etc. It should have proper stage with green room facilities. It should be well ventilated and have proper lighting system. There should be arrangements for the use of all kinds of basic and advanced audio-visual aids. OR Multipurpose Hall:- College of Nursing should have multipurpose hall, if there is no auditorium.	Yes	Adequate

	(VIII) Canteen and Kitchen Facility: [Note: Verify Canteen Facility & Hygiene is monitored as per MUHS Circular No.18/2019 dated 19/03/2019.]	Yes	Adequate
	(IX) Common Rooms: Separate common rooms for boys and girls with adequate space and sitting arrangement shall be available.	Only girls	Adequate
3	University Examination Infrastructure: Strong Room for examination a) (Area- 300 sq.ft, b) Shelf, c) Steel cupboard – 1, d) CCTV, Photocopier Machine, Examination hall with benches, Parking Facility for University vehicle, Guest house facility	Yes	Adequate
4	Other facilities: Hospital Waste Management, Medical Education Unit, Intercom Network, Playground, P.T Teacher or Instructor, Cafeteria, Facility for indoor games, Gymnasium / Gymkhana Facility, Is there any LMS (learning management system software) available	Yes	Adequate
5	Hostel facility: Boys (UG & PG), Girls (UG & PG), Interns, Residents, Warden/ Rector, Hygiene, Vending Machine etc.	Yes Only for girls	Adequate
Hospital			
6	Hospital Details	Details on College Website	Adequate/ Inadequate
	Name of the Hospital : Deenanath Mangeshkar Hospital	Yes	Adequate
	Address: Near Mhatre Bridge Erandawane, Pune		
	Telephone No. : 020-49153003		
	Bed Strength : 1000	--	
	Distance of Hospital from the College to which it is attached (in kms) - 2km		
	Number of beds registered as per BNH Act	Yes	Adequate
7	I. Total constructed area of Hospital Building as per MSR (784916.2Sq.ft.) Whether the Hospital is Owned by the College / Management or Rented ? – Parent Hospital	Yes	Adequate
	II. Hospital Administration Block as per MSR (Superintendent room, Deputy Superintendent room, Medical officers' room, Matron room, Assistant Matron room, Reception and Registration, etc.)	Yes	Adequate
	III. Out-Patient Departments (OPD) as per MSR Total Area of OPD Complex 27005.4 sq.ft. No. of OPD's - 72 Facilities shall be as per MSR & all details shall be on college website.	Yes	Adequate
	IV. In Patient Departments (IPD) as per MSR General-178 Total Area of IPD Complex 560410.4 sq.ft. Semi Private- 259, Private-262 No. of IPD Departments..... Bed Distribution..... Facilities shall be as per MSR & all details shall be on college website.	Yes	Adequate
	V. Operation Theatres Block as per MSR Total Area of OT Block 49000 q.ft. No.of OTs available 30 Facilities shall be as per MSR & all details shall be on college website.	Yes	Adequate
	VI. Casualty Facilities State Government Permission Letter	Yes	Adequate
	VII. Central Clinical Laboratory: Well-equipped with separate sections for Pathology, Biochemistry and Micro-biology. Attached toilet shall be there for collection of urine samples. Other diagnostic tools for ECG or TMT etc. shall be provided.	Yes	Adequate
	VIII. Radiology or Sonography Section: Radiologist chamber, X-ray room, Dark room, film drying room, store room, patients waiting and dressing room, reception or registration or report room.	Yes	Adequate
	IX. Labour Room :	Yes	Adequate



Principal
Smt. Bakul Tambat Institute of
Nursing Education
Karvenagar, Pune-411057

Hospital			
6	Hospital Details	Details on College Website	Adequate/ Inadequate
	Name of the Hospital : Mai Mangeshkar Hospital	Yes	Adequate
	Address: S.No. 11711 Mumbai Bangalore Highway, Warje, Pune		
	Telephone No. : 020-40541000		
	Bed Strength : 45		
	Distance of Hospital from the College to which it is attached (in kms) - 3km	--	
	Number of beds registered as per BNH Act	Yes	Adequate
7	I. Total constructed area of Hospital Building as per MSR (13500Sq.mtr. / Sq.ft.)	Yes	Adequate
	Whether the Hospital is Owned by the College / Management or Rented ? – Parent Hospital	Yes	Adequate
	II. Hospital Administration Block as per MSR (Superintendent room, Deputy Superintendent room, Medical officers' room, Matron room, Assistant Matron room, Reception and Registration, etc.)	Yes	Adequate
	III. Out-Patient Departments (OPD) as per MSR Total Area of OPD Complex 2000 Sq.ft. No. of OPD's 8 Facilities shall be as per MSR & all details shall be on college website.	Yes	Adequate
	IV. In Patient Departments (IPD) as per MSR Total Area of IPD Complex 9500 sq.ft. No. of IPD Departments..... Bed Distribution..... Facilities shall be as per MSR & all details shall be on college website.	Yes	Adequate
	V. Operation Theatres Block as per MSR Total Area of OT Block 2000 sq.ft. No. of OTs available 03 Facilities shall be as per MSR & all details shall be on college website.	Yes	Adequate
	VI. Casualty Facilities State Government Permission Letter	Yes	Adequate
	VII. Central Clinical Laboratory: Well-equipped with separate sections for Pathology, Biochemistry and Micro-biology. Attached toilet shall be there for collection of urine samples. Other diagnostic tools for ECG or TMT etc. shall be provided.	Yes	Adequate
	VIII. Radiology or Sonography Section: Radiologist chamber, X-ray room, Dark room, film drying room, store room, patients waiting and dressing room, reception or registration or report room.	Yes	Adequate
	IX. Labour Room :	Yes	Adequate



Dean/ Principal Stamp & Signature

PRINCIPAL

Maharshi Karve Stree Shikshan Samstha's
Smt. Bakul Tambat Institute of
Nursing Education
Karvenagar, Pune-411052.

Hospital			
6	Hospital Details	Details on College Website	Adequate/ Inadequate
	Name of the Hospital :Chaitanya Institute of Mental Health	Yes	Adequate
	Address: Khadi Machine Kondhwa, Pune		
	Telephone No. : 020-26934079		
	Bed Strength : 200		
	Distance of Hospital from the College to which it is attached (in kms) - 12km	-	
	Number of beds registered as per BNH Act	Yes	Adequate
7	I. Total constructed area of Hospital Building as per MSR (6800 Sq.mtr. / Sq.ft.)	Yes	Adequate
	Whether the Hospital is Owned by the College / Management or Rented ? – Attached	Yes	Adequate
	II. Hospital Administration Block as per MSR (Superintendent room, Deputy Superintendent room, Medical officers' room, Matron room, Assistant Matron room, Reception and Registration, etc.)	Yes	Adequate
	III. Out-Patient Departments (OPD) as per MSR Total Area of OPD Complex - 800 Sq.ft. No. of OPD's - 4. Facilities shall be as per MSR & all details shall be on college website.	Yes	Adequate
	IV. In Patient Departments (IPD) as per MSR Total Area of IPD Complex 20000 Sq.ft. No. of IPD Departments Bed Distribution - 200 Facilities shall be as per MSR & all details shall be on college website.	Yes	Adequate
	V. Operation Theatres Block as per MSR Total Area of OT Block ...sq.ft. No.of OTs available Facilities shall be as per MSR & all details shall be on college website.	NA	NA
	VI. Casualty Facilities State Government Permission Letter	Yes	Adequate
	VII. Central Clinical Laboratory: Well-equipped with separate sections for Pathology, Biochemistry and Micro-biology. Attached toilet shall be there for collection of urine samples. Other diagnostic tools for ECG or TMT etc. shall be provided.	NA	NA
	VIII. Radiology or Sonography Section: Radiologist chamber, X-ray room, Dark room, film drying room, store room, patients waiting and dressing room, reception or registration or report room.	NA	NA
	IX. Labour Room :	NA	NA



 Dean/ Principal Stamp & Signature
PRINCIPAL
 Maharshi Karve Stree Shikshan Samstha's
 Smt. Bakul Tambat Institute of
 Nursing Education
 Karvenagar, Pune-411052.

Hospital			
6	Hospital Details	Details on College Website	Adequate/ Inadequate
	Name of the Hospital : Late Jayabai Sutar Maternity Home	Yes	
	Address: Azad Nagar Kothrud, Pune - 411038		
	Telephone No. : 020-25382990		
	Bed Strength : 10		
	Distance of Hospital from the College to which it is attached (in kms) – 2.5 km	-	
	Number of beds registered as per BNH Act	Yes	Adequate
7	I. Total constructed area of Hospital Building as per MSR (..... Sq.mtr. / 100 Sq.ft.)	Yes	Adequate
	Whether the Hospital is Owned by the College / Management or Rented ?	Yes	Adequate
	II. Hospital Administration Block as per MSR 18 sq.mt per room (Superintendent room, Deputy Superintendent room, Medical officers' room, Matron room, Assistant Matron room, Reception and Registration, etc.)	Yes	Adequate
	III. Out-Patient Departments (OPD) as per MSR Total Area of OPD Complex 1440 Sq.ft. No. of OPD's- 04 Facilities shall be as per MSR & all details shall be on college website.	Yes	Adequate
	IV. In Patient Departments (IPD) as per MSR Total Area of IPD Complex – 1440 sq.ft. No. of IPD Department -01(1 Floor) Bed Distribution -10 Facilities shall be as per MSR & all details shall be on college website.	Yes	Adequate
	V. Operation Theatres Block as per MSR Total Area of OT Block 1440 Sq.ft. No. of OTs available -02 (3 tables) Facilities shall be as per MSR & all details shall be on college website.	Yes	Adequate
	VI. Casualty Facilities State Government Permission Letter	No	NA
	VII. Central Clinical Laboratory: Well-equipped with separate sections for Pathology, Biochemistry and Micro-biology. Attached toilet shall be there for collection of urine samples. Other diagnostic tools for ECG or TMT etc. shall be provided.	Yes	Adequate
	VIII. Radiology or Sonography Section: Radiologist chamber, X-ray room, Dark room, film drying room, store room, patients waiting and dressing room, reception or registration or report room.(ANC)	Yes	Adequate
	IX. Labour Room :	Yes	Adequate



Dean/ Principal Stamp & Signature

PRINCIPAL

Maharshi Karve Stree Shikshan Samstha's
Smt. Bakul Tambat Institute of
Nursing Education
Karvenagar, Pune-411052.

गा. नं. क्र. ७, ७ अ व १२

विद्युत्

0102

~~TRUE COPY~~

Principal
MKS & BT Institute
of Nursing Education
Karvenagar, Pune - 411 052

TRUE COPY

PRINCIPAL
M K S S S B T Institute
of Nursing Education
Karvenagar, Pune-411052.

Annexure 310

Appendix K S.S.E.T. Training

PRINCIPAL

19 Nursing Education

Karthik Mägar, Pune-52



APPROVED SUBJECT TO CONDITION
APPROVED UNDER ENVIRONMENT
CERTIFICATE NO. 3686/05
DATE: 21-1-2006

MR. XXX MR. XXX
Building Supervisor Assistant Engineer
C.A.R.C.T.

AREA STATEMENT		
1. AREA OF BUILDING	50.00	SQ. M.
2. AREA OF ROOF	50.00	SQ. M.
3. AREA OF BALCONY	10.00	SQ. M.
4. AREA OF TERRACE	10.00	SQ. M.
5. AREA OF STAIRS	10.00	SQ. M.
6. AREA OF LIFT SHAFT	10.00	SQ. M.
7. AREA OF SERVICE AREAS	10.00	SQ. M.
8. AREA OF PARKING	10.00	SQ. M.
9. AREA OF GARDEN	10.00	SQ. M.
10. AREA OF ROAD	10.00	SQ. M.
11. AREA OF FENCE	10.00	SQ. M.
12. AREA OF OTHER	10.00	SQ. M.
13. TOTAL AREA	100.00	SQ. M.

F.R.I. STATEMENT

FLOOR	EXISTING	PROPOSED
GROUND FLOOR	50.00	50.00
FIRST FLOOR	50.00	50.00
SECOND FLOOR	50.00	50.00
TOTAL	150.00	150.00



GROUND COVER CALCULATIONS

NO. OF FLOORS: 3
TOTAL AREA: 150.00 SQ. M.
COVERED AREA: 100.00 SQ. M.
UNCOVERED AREA: 50.00 SQ. M.

BUILD UP AREA CALCULATIONS

GROUND FLOOR: 50.00 SQ. M.
FIRST FLOOR: 50.00 SQ. M.
SECOND FLOOR: 50.00 SQ. M.
TOTAL: 150.00 SQ. M.

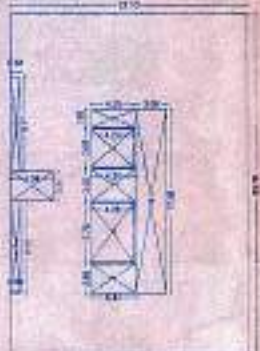

AREA BY PLAN SECOND FLOOR PLAN

AREA OF RECTANGLE: 50.00 SQ. M.
AREA OF TRIANGLE: 10.00 SQ. M.
TOTAL: 60.00 SQ. M.

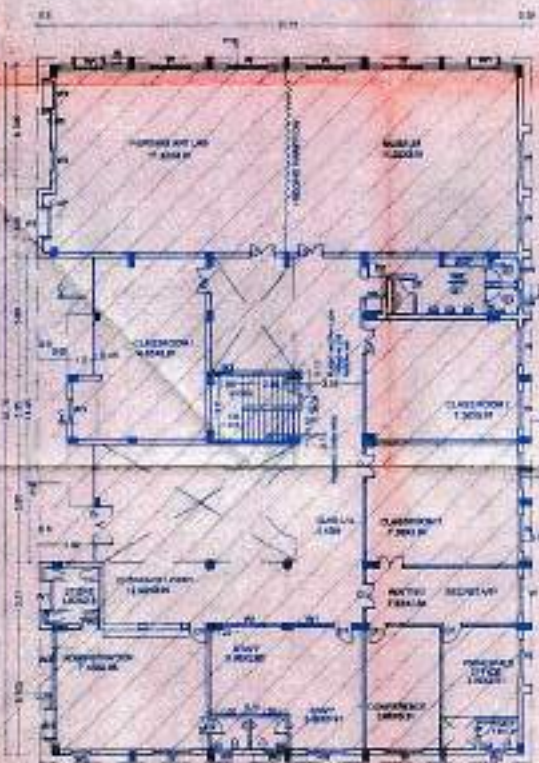
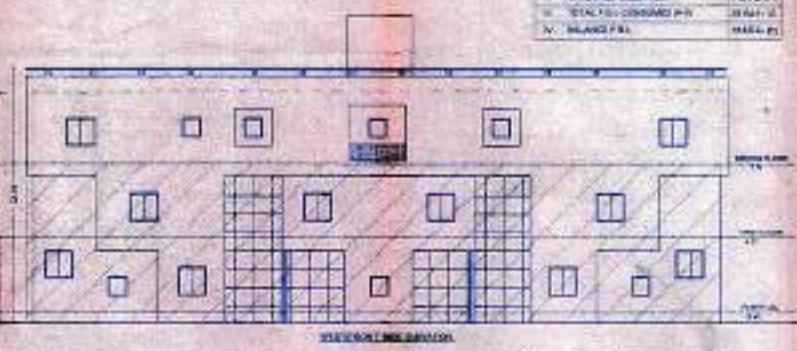

EXISTING GROUND FLOOR

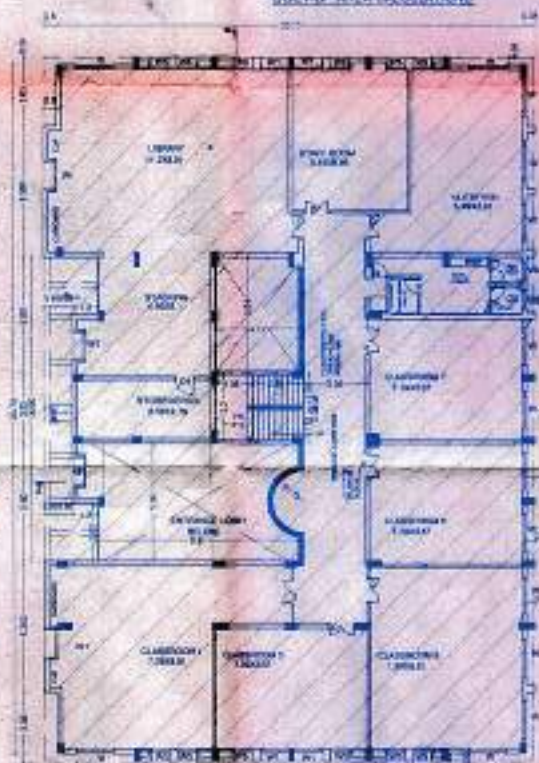

EXISTING FIRST FLOOR

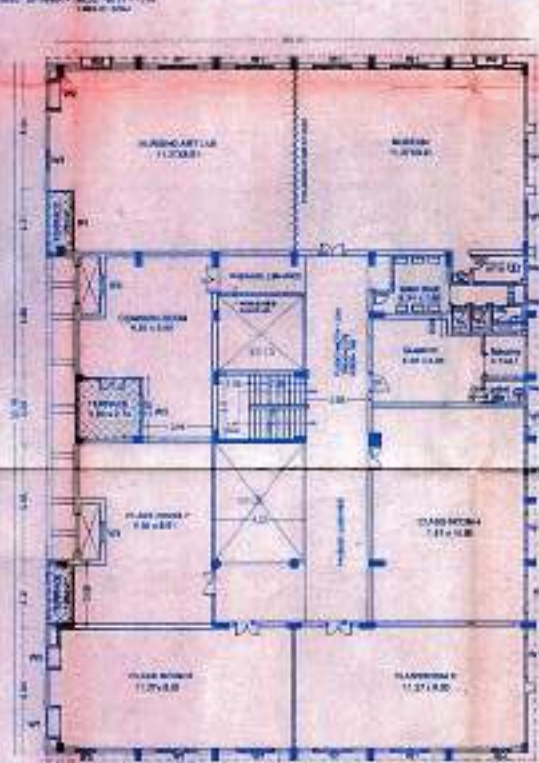

SECOND FLOOR PLAN

TRUE COPY CERTIFICATE
I hereby certify that the above is a true and correct copy of the original as submitted to me for record.
DATE: 21-1-2006
SIGNATURE: [Signature]
OFFICE: [Office]

DATE: 21-1-2006

AREA STATEMENT

1. AREA OF BUILDING	50.00
2. AREA OF ROOF	50.00
3. AREA OF BALCONY	10.00
4. AREA OF TERRACE	10.00
5. AREA OF STAIRS	10.00
6. AREA OF LIFT SHAFT	10.00
7. AREA OF SERVICE AREAS	10.00
8. AREA OF PARKING	10.00
9. AREA OF GARDEN	10.00
10. AREA OF ROAD	10.00
11. AREA OF FENCE	10.00
12. AREA OF OTHER	10.00
13. TOTAL AREA	100.00

DATE: 21-1-2006

AREA BY PLAN SECOND FLOOR PLAN

AREA OF RECTANGLE: 50.00 SQ. M.

AREA OF TRIANGLE: 10.00 SQ. M.

TOTAL: 60.00 SQ. M.

DATE: 21-1-2006

EXISTING GROUND FLOOR

EXISTING FIRST FLOOR

SECOND FLOOR PLAN

DATE: 21-1-2006

AREA STATEMENT

1. AREA OF BUILDING	50.00
2. AREA OF ROOF	50.00
3. AREA OF BALCONY	10.00
4. AREA OF TERRACE	10.00
5. AREA OF STAIRS	10.00
6. AREA OF LIFT SHAFT	10.00
7. AREA OF SERVICE AREAS	10.00
8. AREA OF PARKING	10.00
9. AREA OF GARDEN	10.00
10. AREA OF ROAD	10.00
11. AREA OF FENCE	10.00
12. AREA OF OTHER	10.00
13. TOTAL AREA	100.00

DATE: 21-1-2006

AREA BY PLAN SECOND FLOOR PLAN

AREA OF RECTANGLE: 50.00 SQ. M.

AREA OF TRIANGLE: 10.00 SQ. M.

TOTAL: 60.00 SQ. M.

DATE: 21-1-2006

EXISTING GROUND FLOOR

EXISTING FIRST FLOOR

SECOND FLOOR PLAN

DATE: 21-1-2006

AREA STATEMENT

DATE: 21-1-2006

AREA BY PLAN SECOND FLOOR PLAN

AREA OF RECTANGLE: 50.00 SQ. M.

AREA OF TRIANGLE: 10.00 SQ. M.

TOTAL: 60.00 SQ. M.