



Committed to developing "Conscientious, Confident & Caring quality nursing professionals"
MAHARSHI KARVE STREE SHIKSHAN SAMSTHA'S

Smt. Bakul Tambat Institute of Nursing Education

(Affiliated to MSBNPE, MNC, MUHS & INC, NAAC Accredited)



Criterion II-Teaching Learning and Evaluation.

2.7 Student satisfaction survey.

2.7.1 Online student satisfaction survey

Regarding teaching learning process.

**Maharshi Karve Stree Shikshan Samstha's
Smt. Bakul Tambat Institute of Nursing Education
Karvenagar, Pune - 411052**

**STUDENT
SATISFACTION
SURVEY
(2023-2024)**

Maharshi Karve Stree Shikshan Samstha's
Smt. Bakul Tambat Institute of Nursing Education
Karvenagar, Pune - 411052

Analysis report on Student Satisfaction Survey (2023-2024)

73% of students agreed that teachers satisfactorily prepares for class. 94% of students agreed that 70–100% of syllabus was covered in class.

95% of students agreed teachers effectively able to communicate with the students and parents. 68% of students agreed that teacher's approach to teaching best described as very good to excellent.

72% of students agreed that teachers are always fair in internal evaluation process. 72% of students agreed that performance in assignments was discussed with them frequently.

75% of students agreed that institutes actively and regularly participates in promoting internship, student exchange and field visit opportunities.

66% of students agreed that the teaching and mentoring process in the institute facilitates cognitive, social and emotional growth of the students.

71% of students agreed that institute provides multiple opportunities to learn and grow.

92% of students agreed that teachers identify their strengths and accordingly encourages them to face challenges.

85% of students agreed that teachers are able to identify their weaknesses and help them to overcome it.

91% of students agreed that teachers inform them about their expected competencies, course outcomes and programme outcomes.

97% of students agreed that the institution makes effort to engage them in the monitoring, review and continuous quality improvement of the teaching learning process.

93% of students agreed that their mentor teacher take necessary follow-up with an assigned task.

69% of students agreed that the institute/ teachers uses student centric methods, such as experiential learning, participative learning and problem solving methodologies for enhancing learning experiences.

88% of students agreed that the teachers illustrate the concepts through examples and applications. 87% of students agreed that teacher encourages them to participate in extracurricular activities.

57% of students agreed that efforts are made by the institute/ teachers to inculcate soft skills, life skills and employability skills to make them ready for the world of work.

92% of students agreed that more than 70% teachers use ICT tools such as LCD projector, multimedia, etc. while teaching. 92% of students agreed that the overall quality of teaching learning process in the institute is very good.



Sign. of Principal

PRINCIPAL

**Maharshi Karve Stree Shikshan Samstha
Smt. Bakul Tambat Institute of
Nursing Education
Karvenagar, Pune-411052.**

**Maharshi Karve Stree Shikshan Samstha's
Smt. Bakul Tambat Institute of Nursing Education
Karvenagar, Pune -52
Students Satisfaction Survey Analysis (2023-2024)**

1. How much of the syllabus was covered in the class?

Criteria	Frequency	Percentage (%)
Below 30%	0	0
30 to 54%	1	0
55 to 69%	12	6
70 to 84%	82	39
85 to 100%	117	55
Total	212	100

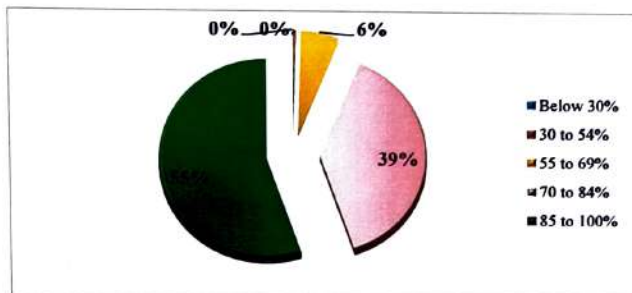

2. How well did the teachers prepare for the classes?

Criteria	Frequency	Percentage (%)
Won't teach at all	1	0
Poorly	0	0
Indifferently	13	6
Satisfactorily	155	73
Thoroughly	43	20
Total	212	100

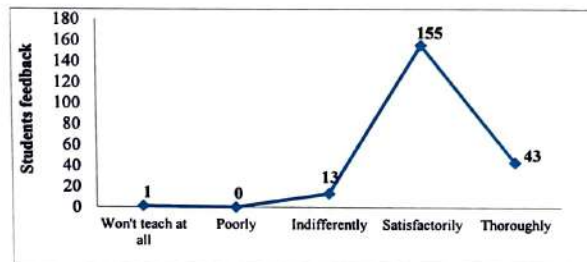

A. Meera
Principal

Maharshi Karve Stree Shikshan Samstha's
Smt. Bakul Tambat Institute of
Nursing Education
Karvenagar, Pune-411052.

**Maharshi Karve Stree Shikshan Samstha's
Smt. Bakul Tambat Institute of Nursing Education
Karvenagar, Pune -52
Students Satisfaction Survey Analysis (2023-24)**

3. How well were the teachers able to communicate?

Criteria	Frequency	Percentage (%)
Always effective	125	59
Sometimes effective	38	18
Just Satisfactory	38	18
Generally Ineffective	11	5
Total	212	100.00



4. The teacher's approach to teaching can best be described as....

Criteria	Frequency	Percentage (%)
Excellent	56	26
Very good	90	42
Good	61	29
Fair	5	2
Total	212	100.00

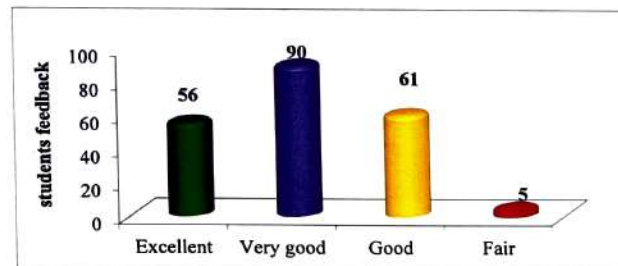

M. S. ...
Sign of Principal

PRINCIPAL

Maharshi Karve Stree Shikshan Samstha's
Smt. Bakul Tambat Institute of
Nursing Education
Karvenagar, Pune -52.

**Maharshi Karve Stree Shikshan Samstha's
Smt. Bakul Tambat Institute of Nursing Education
Karvenagar, Pune -52
Students Satisfaction Survey Analysis (2023-2024)**

5. Fairness of the internal evaluation process by the teachers.

Criteria	Frequency	Percentage (%)
Always fair	120	57
Usually fair	32	15
Sometimes unfair	48	23
Usually unfair	3	1
Unfair	9	4
Total	212	100.00

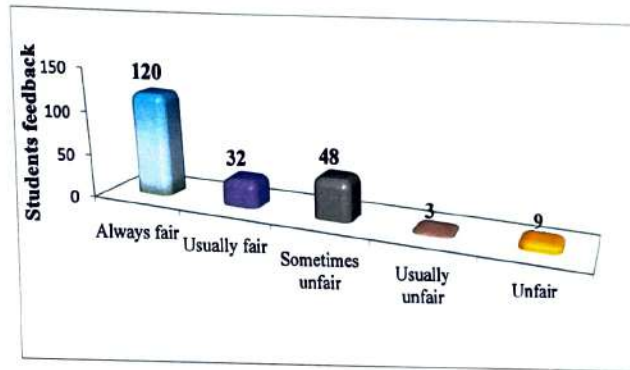

6. Was your performance in assignments discussed with you?

Criteria	Frequency	Percentage (%)
Every time	124	58
Usually	29	14
Occasionally/ Sometimes	49	23
Rarely	10	5
Total	212	100.00

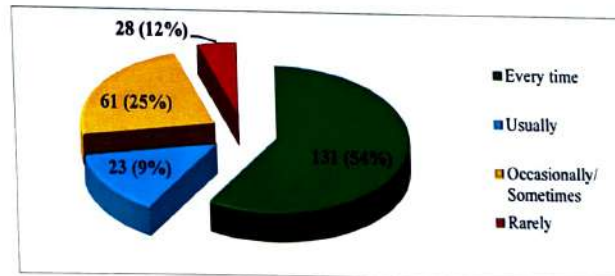

M. Mans
Sign of Principal

PRINCIPAL

Maharshi Karve Stree Shikshan Samstha's
Smt. Bakul Tambat Institute of
Nursing Education
Karvenagar, Pune-411052.

**Maharshi Karve Stree Shikshan Samstha's
Smt. Bakul Tambat Institute of Nursing Education
Karvenagar, Pune -52
Students Satisfaction Survey Analysis (2023-24)**

7. The institute takes active interest in promoting internship, student exchange, and field visit opportunities for students.

Criteria	Frequency	Percentage (%)
Regularly	123	58
Often	58	27
Sometimes	17	8
Rarely	12	6
Never	2	1
Total	212	100.00

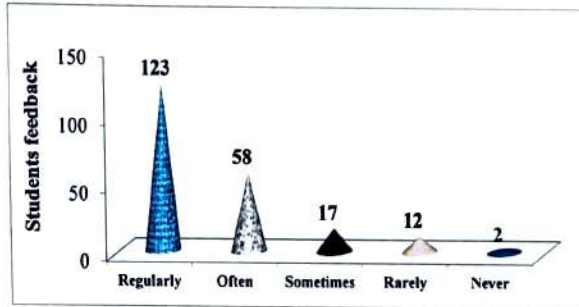

8. The teaching and mentoring process in your institution facilitates you in cognitive, social and emotional growth.

Criteria	Frequency	Percentage (%)
Not at all	0	0
Marginally	20	9
Moderately	52	25
Significantly	44	21
Very well	96	45
Total	212	100.00

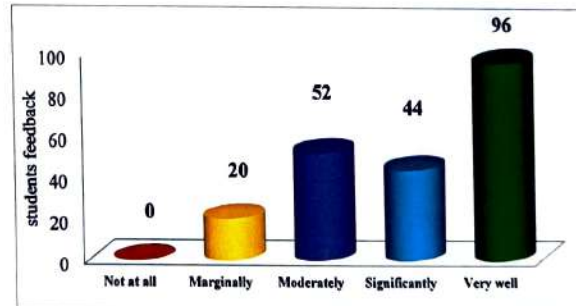

J. Mens
**Sign of Principal
PRINCIPAL**

Maharshi Karve Stree Shikshan Samstha's
Smt. Bakul Tambat Institute of
Nursing Education
Karvenagar, Pune-411052.

**Maharshi Karve Stree Shikshan Samstha's
Smt. Bakul Tambat Institute of Nursing Education
Karvenagar, Pune -52
Students Satisfaction Survey Analysis (2023-2024)**

9. The institution provides multiple opportunities to learn and grow.

Criteria	Frequency	Percentage (%)
Strongly agree	76	36
Agree	117	55
Neutral	17	8
Disagree	2	1
Strongly Disagree	0	0
Total	212	100.00

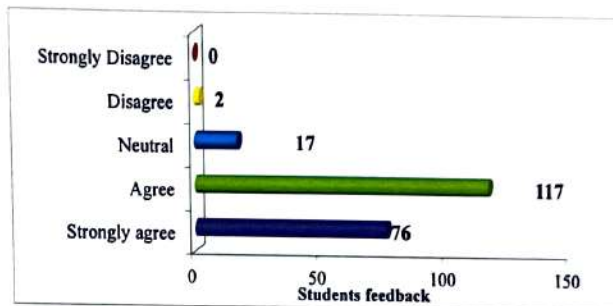

10. The teachers identify your strengths and encourage you with providing right level of challenges.

Criteria	Frequency	Percentage (%)
Fully	145	68
Partially	51	24
Reasonably	9	4
Slightly	7	3
Total	212	100.00

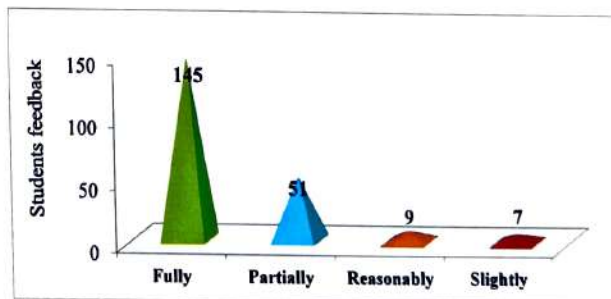

J. Mane
Sign of Principal
PRINCIPAL

Maharshi Karve Stree Shikshan Samstha's
Smt. Bakul Tambat Institute of
Nursing Education
Karvenagar, Pune-411052.

**Maharshi Karve Stree Shikshan Samstha's
Smt. Bakul Tambat Institute of Nursing Education
Karvenagar, Pune -52
Students Satisfaction Survey Analysis (2023-24)**

11. Teachers are able to identify your weaknesses and help you to overcome them.

Criteria	Frequency	Percentage (%)
Every time	137	65
Occasionally/Sometimes	42	20
Usually	14	7
Rarely	12	6
Never	7	3
Total	212	100.00

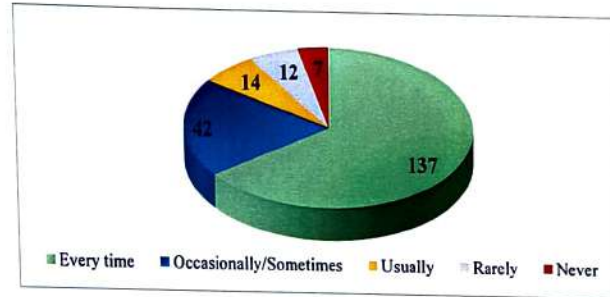

12. Teachers inform you about your expected competencies, course outcomes and programme outcomes.

Criteria	Frequency	Percentage (%)
Every time	159	75
Occasionally/Sometimes	33	16
Usually	9	4
Rarely	11	5
Never	0	0
Total	212	100.00

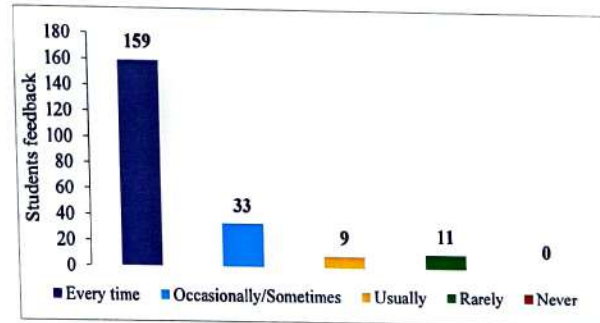

(Signature)
Sign of Principal
PRINCIPAL
Maharshi Karve Stree Shikshan Samstha's
Smt. Bakul Tambat Institute of
Nursing Education
Karvenagar, Pune-411052.

**Maharshi Karve Stree Shikshan Samstha's
Smt. Bakul Tambat Institute of Nursing Education
Karvenagar, Pune -52
Students Satisfaction Survey Analysis (2023-2024)**

13. The institution makes effort to engage students in the monitoring, review and continuous quality improvement of the teaching learning process.

Criteria	Frequency	Percentage (%)
Strongly agree	82	39
Agree	123	58
Neutral	6	3
Disagree	1	0
Strongly Disagree	0	0
Total	212	100.00

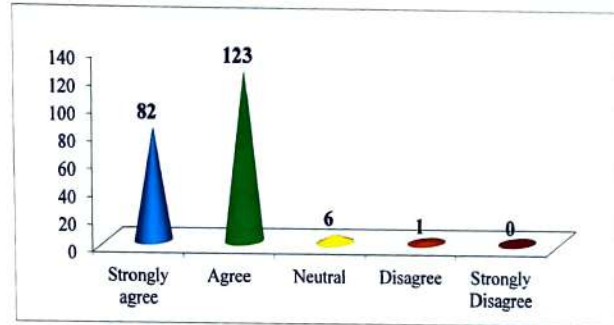

14. Your mentor does a necessary follow-up with an assigned task to you.

Criteria	Frequency	Percentage (%)
Every time	151	71
Occasionally/Sometimes	47	22
Usually	6	3
Rarely	8	4
Never	0	0
Total	212	100.00

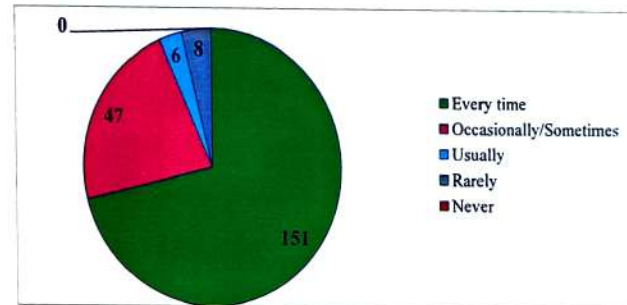

S. Meena
Sign of Principal
PRINCIPAL

Maharshi Karve Stree Shikshan Samstha's
Smt. Bakul Tambat Institute of
Nursing Education
Karvenagar, Pune-411052

**Maharshi Karve Stree Shikshan Samstha's
Smt. Bakul Tambat Institute of Nursing Education
Karvenagar, Pune -52
Students Satisfaction Survey Analysis (2023-2024)**

15. The institute/ teachers use student centric methods, such as experiential learning, participative learning and problem solving methodologies for enhancing learning experiences.

Criteria	Frequency	Percentage (%)
To a great extent	109	51
Some what	38	18
Moderate	45	21
Very little	9	4
Not at all	11	5
Total	212	100.00

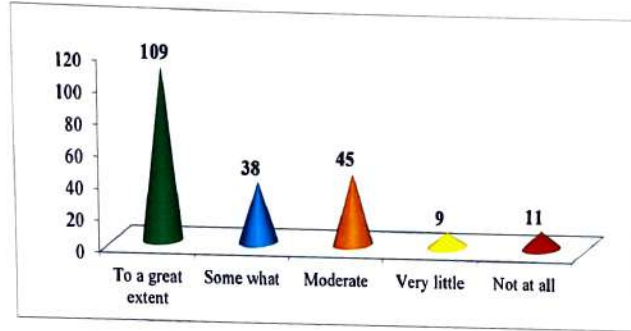

16. The teachers illustrate the concepts through examples and applications.

Criteria	Frequency	Percentage (%)
Every time	145	68
Occasionally/ Sometimes	43	20
Usually	21	10
Rarely	3	1
Never	0	0
Total	212	100.00

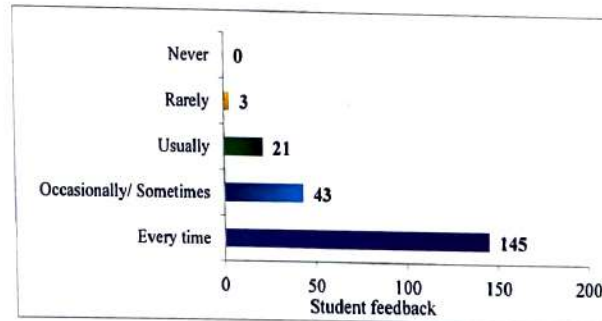

Mene
Sign of Principal

PRINCIPAL

Maharshi Karve Stree Shikshan Samstha's
Smt. Bakul Tambat Institute of
Nursing Education
Karvenagar, Pune-411052

Maharshi Karve Stree Shikshan Samstha's
Smt. Bakul Tambat Institute of Nursing Education
 Karvenagar, Pune -52
Students Satisfaction Survey Analysis (2023-2024)

17. Teachers encourage you to participate in extracurricular activities.

Criteria	Frequency	Percentage (%)
Strongly agree	77	36
Agree	108	51
Neutral	24	11
Disagree	3	1
Strongly Disagree	0	0
Total	212	100.00

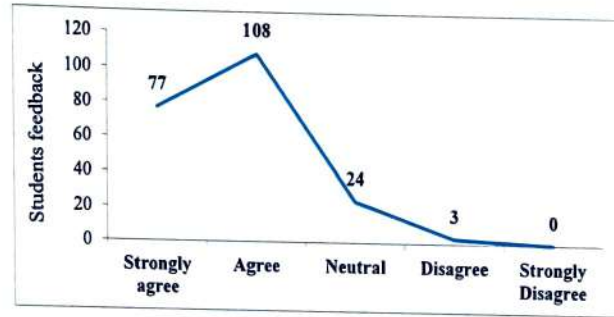

18. Efforts are made by the institute/ teachers to inculcate soft skills, life skills and employability skills to make you ready for the world of work.

Criteria	Frequency	Percentage (%)
To a great extent	113	53
Some what	9	4
Moderate	86	41
Very little	4	2
Not at all	0	0
Total	212	100.00

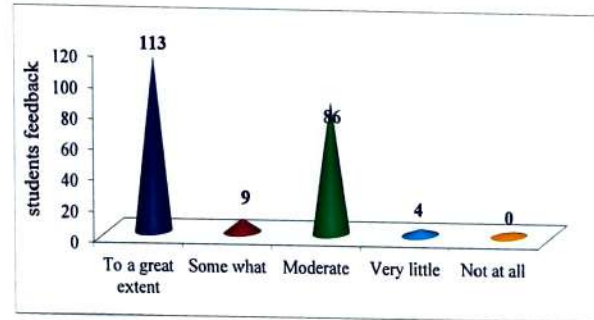

J. Mens
 Sign of Principal
PRINCIPAL

Maharshi Karve Stree Shikshan Samstha's
 Smt. Bakul Tambat Institute of
 Nursing Education
 Karvenagar, Pune-411052.

**Maharshi Karve Stree Shikshan Samstha's
Smt. Bakul Tambat Institute of Nursing Education
Karvenagar, Pune -52
Students Satisfaction Survey Analysis (2023-2024)**

19. What percentage of teachers use ICT tools such as LCD projector, Multimedia, etc. while teaching.

Criteria	Frequency	Percentage (%)
30 to 49%	3	1
50 to 69%	15	7
70 to 89%	65	31
Above 90%	129	61
Total	212	100.00

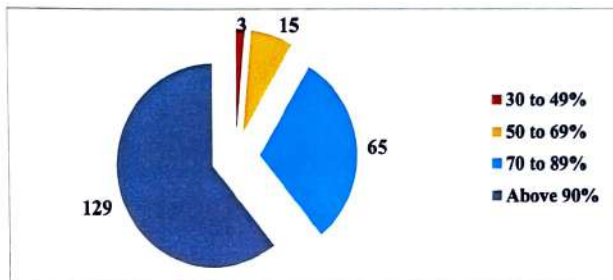

20. The overall quality of teaching learning process in your Institute is very good

Criteria	Frequency	Percentage (%)
Strongly agree	86	41
Agree	109	51
Neutral	15	7
Disagree	1	0
Strongly Disagree	1	0
Total	212	100.00

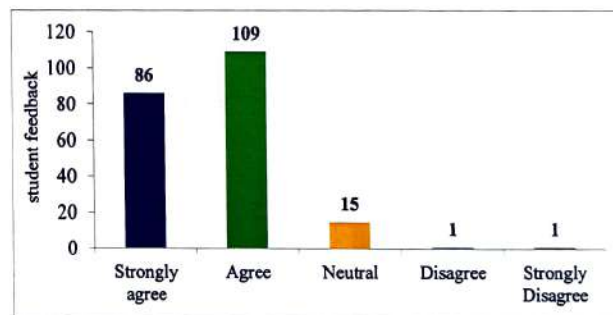

A. Mens
Sign of Principal
PRINCIPAL

Maharshi Karve Stree Shikshan Samstha's
Smt. Bakul Tambat Institute of
Nursing Education
Karvenagar, Pune-411052.